

ZFI-Fachreferat IBM Lotus Software Status Quo

Andy Brunner
Bodo Wetzel

www.notesnet.ch

Referenten

- Andy Brunner
- Bodo Wetzel

Andy Brunner

- Stichworte der letzten 34 Jahren:
Lochkarten, EDV, Telex, cc:Mail, OS/2,
SNA, 3270, NetBIOS, 300-Baud Acoustic
Coupler, MASM, REXX und PC-DOS
- Einzelfirma «ABData, IT Consulting and
Engineering» in den Bereichen Internet,
Kommunikation, Security, Domino, Linux
und Java

Andy Brunner

- «Yellow-Bleeder» seit Notes 4
- ZFI Instruktor für Domino Administration
- NotesNet.CH Gründungsmitglied
- IBM Notes/Domino Design Partner

Bodo Wetzel

- Stichworte der letzten 34 Jahren:
~~Lochkarten, EDV, Telex, cc:Mail, OS/2,
SNA, 3270, NetBIOS, 300-Baud Acoustic
Coupler, MASM, REXX und PC-DOS~~
- «p-coa.ch GmbH», Software-Projekte in
den Bereichen e-Business, Output-
Management, Office-Automatisierung

Bodo Wetzel

- «Yellow-Bleeder» seit Notes 3
- ZFI Instruktor für Domino Entwicklung
- NotesNet.CH Gründungsmitglied
- IBM Notes/Domino Design Partner

www.notesnet.ch

- IBM Lotus Notes und Domino Spezialisten
- IBM Lotus Software zertifiziert
- Offizielle IBM Business Partner
- SPC für Kunden, umfangreiches Portfolio
- Erfahrung, Qualität und Zuverlässigkeit

Agenda

- Lotus Foundations
- Notes 8.5 (Designer)

- Domino 8.5
- Symphony
- Lotus Traveler
- LotusLive

Teil 1

Bodo Wetzel

Lotus Foundations

- www.lotus.com/foundations
 - Domino/Mail/Calendar/Out-Of-Office
 - Quickr
 - Symphony
 - Backup
 - AntiVirus
 - AntiSpam
 - VPN

Capabilities	
 Email and collaboration Connect, communicate, share → Learn more	 Backup and recovery Ensure your data is there when you need it → Learn more
 Office productivity Be smart. Work free → Learn more	 Security Keep your systems safe and your mind at ease → Learn more
 Ease of use Automate your IT experience so you don't even know it's there → Learn more	 Interoperability Work how you know best → Learn more

Lotus Foundations

- Hardware
 - 1 Entry Server Lizenz
 - 5 Client Lizenzen
 - \$ 1'699.-
-
- Small business is big business

Lotus. software

notes net.ch

IBM

Lotus. Foundations™

Show Special: NFR for New Partners: \$1699*

- Lotus Foundations Entry Appliance Server
- 5 licenses of Lotus Foundations Start
- 5 licenses of GroupForce Office Starter Pack
- 5 licenses of Anti-virus, Anti-spam

*North America only. Valid only at Lotusphere 2009

Designer 8.5

- Eclipse
 - Neue Entwickler-Editoren
 - CSS
 - LotusScript (Script Library)
 - Search
- Demo
 - Webservice
 - XPage

WebServices

- Application-2-Application (A-2-A)
- WebServices
 - Provider (seit Notes 7)
 - Consumer (seit Notes 8)
- Beispiele
 - Versicherung <-> Comparis
 - Bank <-> SUVA

WebService

- Anfrage (XML)
 - `<ZIP>8102</ZIP>`
- Antwort (XML)
 - `<City>Oberengstringen</City>`
 - `<Canton>ZH</Canton>`
- Beschreibung: WSDL
WebService Description Language (XML)

WebService

```
<soapenv:Envelope xmlns:xsi="http://www.w3.org/2001/XMLSchema-instance" xmlns:xsd="http://www.w3.org/2001/XMLSchema" >
  <soapenv:Header/>
  <soapenv:Body>
    <urn:GETPREMIUMOFFER soapenv:encodingStyle="http://schemas.xmlsoap.org/soap/encoding/" >
      <REQOBJ xsi:type="urn:PREMIUMREQUEST" >
        <SENDER xsi:type="xsd:string">Comparis</SENDER>
        <REFERENCE xsi:type="xsd:string"></REFERENCE>
        <REQUESTSTATUS xsi:type="xsd:string">20</REQUESTSTATUS>
        <LANGUAGE xsi:type="xsd:string">F</LANGUAGE>
        <REGISTRATION_DATE xsi:type="xsd:string">01.2003</REGISTRATION_DATE>
        <EUROTAXID xsi:type="xsd:string">102163608</EUROTAXID>
        <PRICE_ACCESSORIES xsi:type="xsd:float">4500</PRICE_ACCESSORIES>
        <TYPE_CERTIFICATE xsi:type="xsd:string">0</TYPE_CERTIFICATE>
        <KILOMETERS xsi:type="xsd:long">0</KILOMETERS>
        <LEASING xsi:type="xsd:boolean">1</LEASING>
        <KM_PER_YEAR xsi:type="xsd:float">9000</KM_PER_YEAR>
        <GARAGECODE xsi:type="xsd:string">6</GARAGECODE>
        <CLAIMLIABILITYNUMBER xsi:type="xsd:string">1</CLAIMLIABILITYNUMBER>
        <CLAIMTHEFTNUMBER xsi:type="xsd:string">0</CLAIMTHEFTNUMBER>
        <CLAIMKASKOPARTIALNUMBER xsi:type="xsd:string">0</CLAIMKASKOPARTIALNUMBER>
        <CLAIMKASKOFULLNUMBER xsi:type="xsd:string">2</CLAIMKASKOFULLNUMBER>
        <INSURANCE_START_DATE xsi:type="xsd:string">2008-12-10</INSURANCE_START_DATE>
        <LICENCEWITHDRAWAL xsi:type="xsd:boolean">0</LICENCEWITHDRAWAL>
        <INSURANCECANCELLATION xsi:type="xsd:boolean">0</INSURANCECANCELLATION>
        <INSURANCEANNULLATION xsi:type="xsd:boolean">0</INSURANCEANNULLATION>
        <SALUTATION xsi:type="xsd:string">Fr.</SALUTATION>
        <FIRSTNAME xsi:type="xsd:string">hallo</FIRSTNAME>
        <LASTNAME xsi:type="xsd:string">Comparis 6.2</LASTNAME>
        <STREET xsi:type="xsd:string">Aeschengraben</STREET>
        <STREET_NR xsi:type="xsd:string">21</STREET_NR>
        <CANTON xsi:type="xsd:string">GE</CANTON>
        <ZIP xsi:type="xsd:string">1217</ZIP>
        <CITY xsi:type="xsd:string">Meyrin</CITY>
        <NATIONALITYCODE xsi:type="xsd:string">IT</NATIONALITYCODE>
        <RESIDENCEPERMIT xsi:type="xsd:string">B</RESIDENCEPERMIT>
        <DATE_OF_BIRTH xsi:type="xsd:string">1986-01-28</DATE_OF_BIRTH>
        <SEX xsi:type="xsd:string">F</SEX>
        <EMAIL xsi:type="xsd:string">bodo.wetzel@p-coa.ch</EMAIL>
        <PHONE xsi:type="xsd:string">000000000000</PHONE>
        <ISMOSTFREQUENTDRIVER xsi:type="xsd:boolean">1</ISMOSTFREQUENTDRIVER>
        <COVERAGE_TYPE xsi:type="xsd:string">All</COVERAGE_TYPE>
        <COVERAGE_PARKING_DAMAGE xsi:type="xsd:boolean">0</COVERAGE_PARKING_DAMAGE>
        <COVERAGE_BONUS_PROTECTION xsi:type="xsd:boolean">0</COVERAGE_BONUS_PROTECTION>
        <COVERAGE_ASSISTANCE xsi:type="xsd:boolean">0</COVERAGE_ASSISTANCE>
        <COVERAGE NEGLIGENCE xsi:type="xsd:boolean">0</COVERAGE NEGLIGENCE>
        <COVERAGE_ACCIDENT xsi:type="xsd:boolean">0</COVERAGE_ACCIDENT>
      </REQOBJ>
    </urn:GETPREMIUMOFFER>
  </soapenv:Body>
</soapenv:Envelope>
```

```
<soapenv:Envelope xmlns:soapenv="http://schemas.xmlsoap.org/soap/envelope/" xmlns:xsi="http://www.w3.org/2001/XMLSchema-instance" >
  <soapenv:Body>
    <ns1:GETPREMIUMOFFERResponse soapenv:encodingStyle="http://schemas.xmlsoap.org/soap/encoding/" >
      <GETPREMIUMOFFERReturn xsi:type="ns1:PREMIUMREQUESTANSWER" >
        <LIABILITY_PREMIUM xsi:type="xsd:float">1718.09997558594</LIABILITY_PREMIUM>
        <KASKO_PARTIAL_PREMIUM xsi:type="xsd:float">1961</KASKO_PARTIAL_PREMIUM>
        <KASKO_FULL_PREMIUM xsi:type="xsd:float">2932.80004882813</KASKO_FULL_PREMIUM>
        <PARKING_DAMAGE_PREMIUM xsi:type="xsd:float">0</PARKING_DAMAGE_PREMIUM>
        <BONUS_PROTECTION_LIABILITY_PREMIUM xsi:type="xsd:float">257.70001220703</BONUS_PROTECTION_LIABILITY_PREMIUM>
        <BONUS_PROTECTION_KASKO_PARTIAL_PREMIUM xsi:type="xsd:float">257.7000122</BONUS_PROTECTION_KASKO_PARTIAL_PREMIUM>
        <BONUS_PROTECTION_KASKO_FULL_PREMIUM xsi:type="xsd:float">447.8500061035</BONUS_PROTECTION_KASKO_FULL_PREMIUM>
        <BONUS_LEVEL_LIABILITY xsi:type="xsd:float">100</BONUS_LEVEL_LIABILITY>
        <BONUS_LEVEL_KASKO_FULL xsi:type="xsd:float">100</BONUS_LEVEL_KASKO_FULL>
        <ASSISTANCE_PREMIUM xsi:type="xsd:float">0</ASSISTANCE_PREMIUM>
        <NEGLIGENCE_LIABILITY_PREMIUM xsi:type="xsd:float">29</NEGLIGENCE_LIABILITY_PREMIUM>
        <NEGLIGENCE_KASKO_PARTIAL_PREMIUM xsi:type="xsd:float">39</NEGLIGENCE_KASKO_PARTIAL_PREMIUM>
        <NEGLIGENCE_KASKO_FULL_PREMIUM xsi:type="xsd:float">49</NEGLIGENCE_KASKO_FULL_PREMIUM>
        <ACCIDENT_PREMIUM xsi:type="xsd:float">79</ACCIDENT_PREMIUM>
        <FRANCHISE_LIABILITY xsi:type="xsd:float">0</FRANCHISE_LIABILITY>
        <FRANCHISE_LIABILITY_EXCEPTIONS xsi:type="xsd:string">Lenker < 25 Jahre:
        <FRANCHISE_KASKO_PARTIAL xsi:type="xsd:float">300</FRANCHISE_KASKO_PARTIAL>
        <FRANCHISE_KASKO_FULL xsi:type="xsd:float">1000</FRANCHISE_KASKO_FULL>
        <REQUESTANSWERSTATUS xsi:type="xsd:string">10</REQUESTANSWERSTATUS>
        <REQUESTANSWERSTATUSCODE xsi:type="xsd:string"/>
        <REQUESTANSWERSTATUSCOMMENT xsi:type="xsd:string"/>
        <REQUESTANSWERTIMESTAMP xsi:type="xsd:string">27.10.2008 07:57:36</REQUESTANSWERTIMESTAMP>
        <VERSION xsi:type="xsd:string">V0.4.0</VERSION>
        <COMMENT xsi:type="xsd:string">Prototype</COMMENT>
        <ERRORMODULENAME xsi:type="xsd:string"/>
        <ERRORNUMBER xsi:type="xsd:int">0</ERRORNUMBER>
        <ERRORMSG xsi:type="xsd:string"/>
        <ERRORLINE xsi:type="xsd:int">0</ERRORLINE>
        <ERRORDEBUGVALUE xsi:type="xsd:string"/>
      </GETPREMIUMOFFERReturn>
    </ns1:GETPREMIUMOFFERResponse>
  </soapenv:Body>
</soapenv:Envelope>
```

WebService - Provider

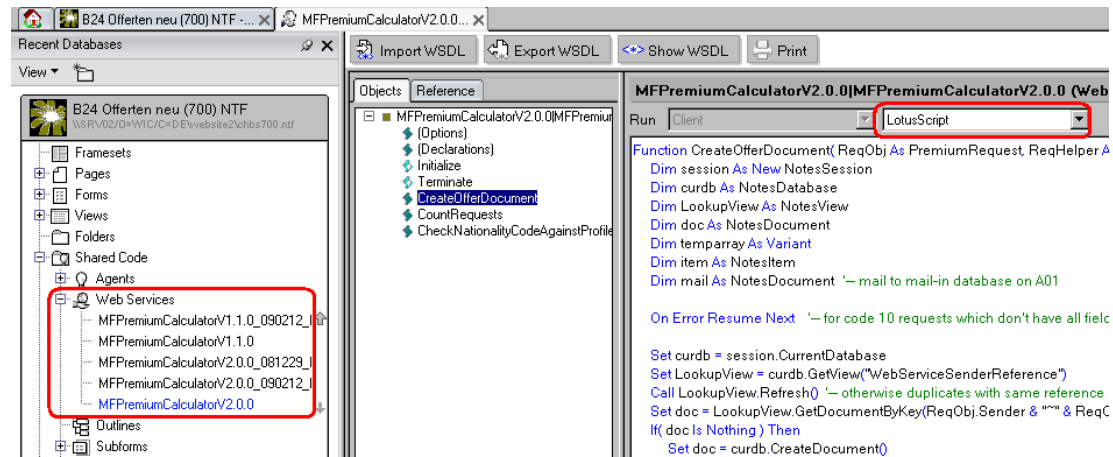

- <http://server/db.nsf/PremCalc?OpenWebService>
- <http://server/db.nsf/PremCalc?WSDL>
- WSDL: Web Service Description Language

WebService - Consumer

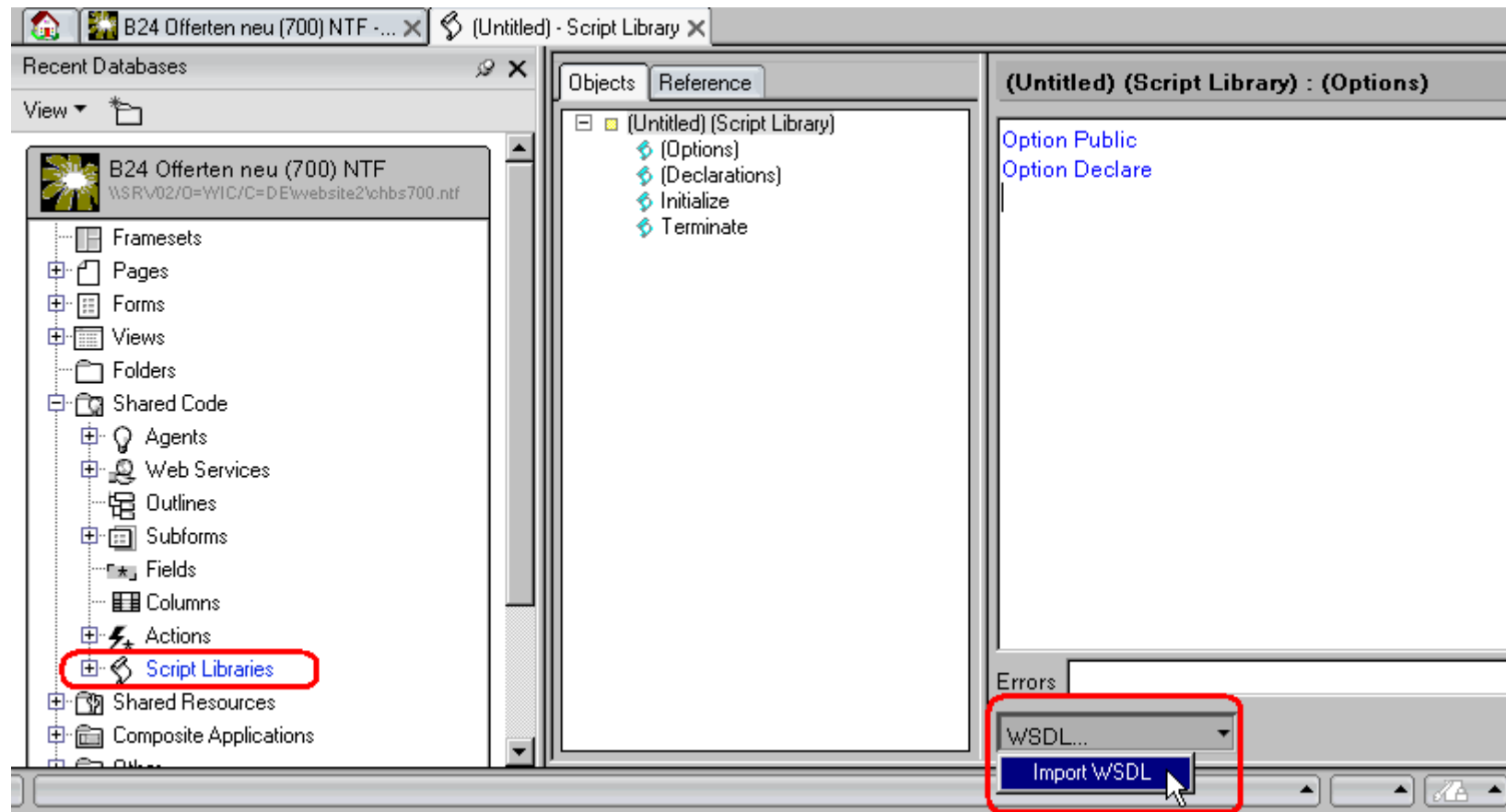

xPage

- Neues Design-Element für Browser
- Container für embedded “Forms”, “Views” und andere Controls
- Viel Funktionalität im Hintergrund
DOJO Toolkit (JavaScript)
- <http://server/db.nsf/survey.xsp>

xPage

- Required field
- Calendar Control
- Type Ahead
- Rich Text Control
- Embedded View mit Paging

- Sprache

xPage

Name *

Bitte Name eintragen

Date

March						
S	M	T	W	T	F	S
1	2	3	4	5	6	7
8	9	10	11	12	13	14
15	16	17	18	19	20	21
22	23	24	25	26	27	28
29	30	31	1	2	3	4
5	6	7	8	9	10	11
2008			2009	2010		

Country

Ukraine (UA)
Ukraine (UA)
Ungarn (HU)

Font Times New Roman Size small

www.zfi.ch

Required field (client side)

Home x demoform - XPage x ZFIDemo.css x

Demo

Name * Name {Error Message}

Design Source

Properties x Events x Problems (0 items) x Search x

Edit Box
Data
Validation
Type Ahead
Style
Font
Background
Margins
All Properties

Required field

Required field error message:
Bitte Name eintragen

Validate String Length

Enter number of characters:

Minimum:

Maximum:

Validation error message:

Required field (server side)

- Browser tabs: Home, demoform - XPage, ZFIDemo.css
- Page title: Demo
- Form field: Name * Name
- Error message icon: [Error Message]
- Design/Source tabs
- Properties panel: Display Error, Style, Font, Background, Margins, All Properties
- Options panel: Name: message1, Visible (checked), Show error messages for: inputText2, Show error details (checked), Show error summary (unchecked)

Red boxes highlight the error message icon and the options panel. A red arrow points from the error message icon to the 'inputText2' dropdown in the options panel.

Date picker

Below the design view, the 'Properties' pane is open, showing the 'Data' section. The 'Bind data using' section has three radio buttons: 'Simple data binding' (selected), 'JavaScript', and 'Advanced'. The 'Data Binding' section has three fields: 'Data source' (set to 'dominoDocument1'), 'Bind to' (set to 'Date'), and 'Default value' (empty). The 'Display type' is set to 'Date/Time'. The 'Display type options for Date/Time' section has several options: 'Display format' (set to 'Date only'), 'Use date/time picker pop-up' (checked and highlighted with a red box), 'Date style' (set to 'Short (3/13/09)'), 'Time style' (set to 'Default (11:30:47 PM)'), and 'Pattern' (empty).

Type Ahead

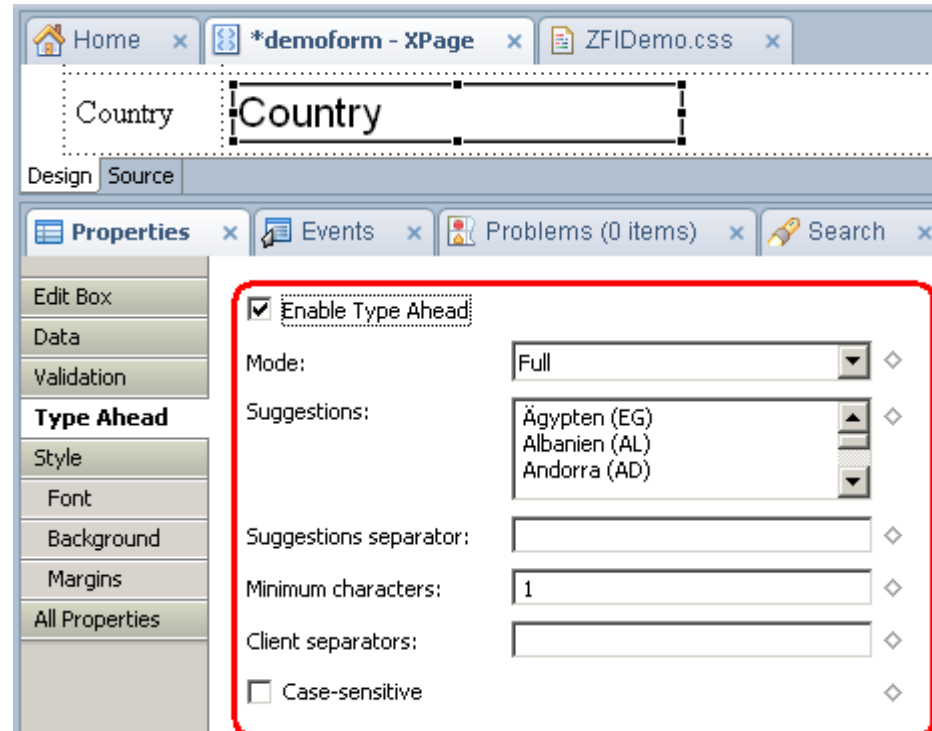

Type Ahead

The main area shows a 'Script Editor' window. The title bar reads 'Script Editor'. Below the title bar, there is an information icon and the text 'Write a JavaScript expression to compute the value.'. The 'Language' is set to 'JavaScript (Server Side)'. The 'Condition' section has two radio buttons: 'Compute Dynamically' (selected) and 'Compute on Page Load'. The script editor contains the following JavaScript code:

```
var dbname1 = new Array("", "notesnet\\SwissCities.nsf");
var view1 = "TypeAheadCity";

var dbname2 = new Array("", "");
var view2 = "Keywords";

@DbColumn( "", view2, 1 )
```

On the left side of the script editor, there is a 'Libraries' list. The '@Functions' library is selected and highlighted with a red box. Below it, several functions are listed, including '@Char', '@Contains', '@Count', '@Created', '@Date', '@Day', and '@DbColumn'. The '@DbColumn' function is also highlighted with a red box. At the bottom of the script editor, there is a checkbox for 'Show advanced JavaScript' which is unchecked. The 'OK' and 'Cancel' buttons are visible at the bottom right of the script editor window.

Rich Text Control

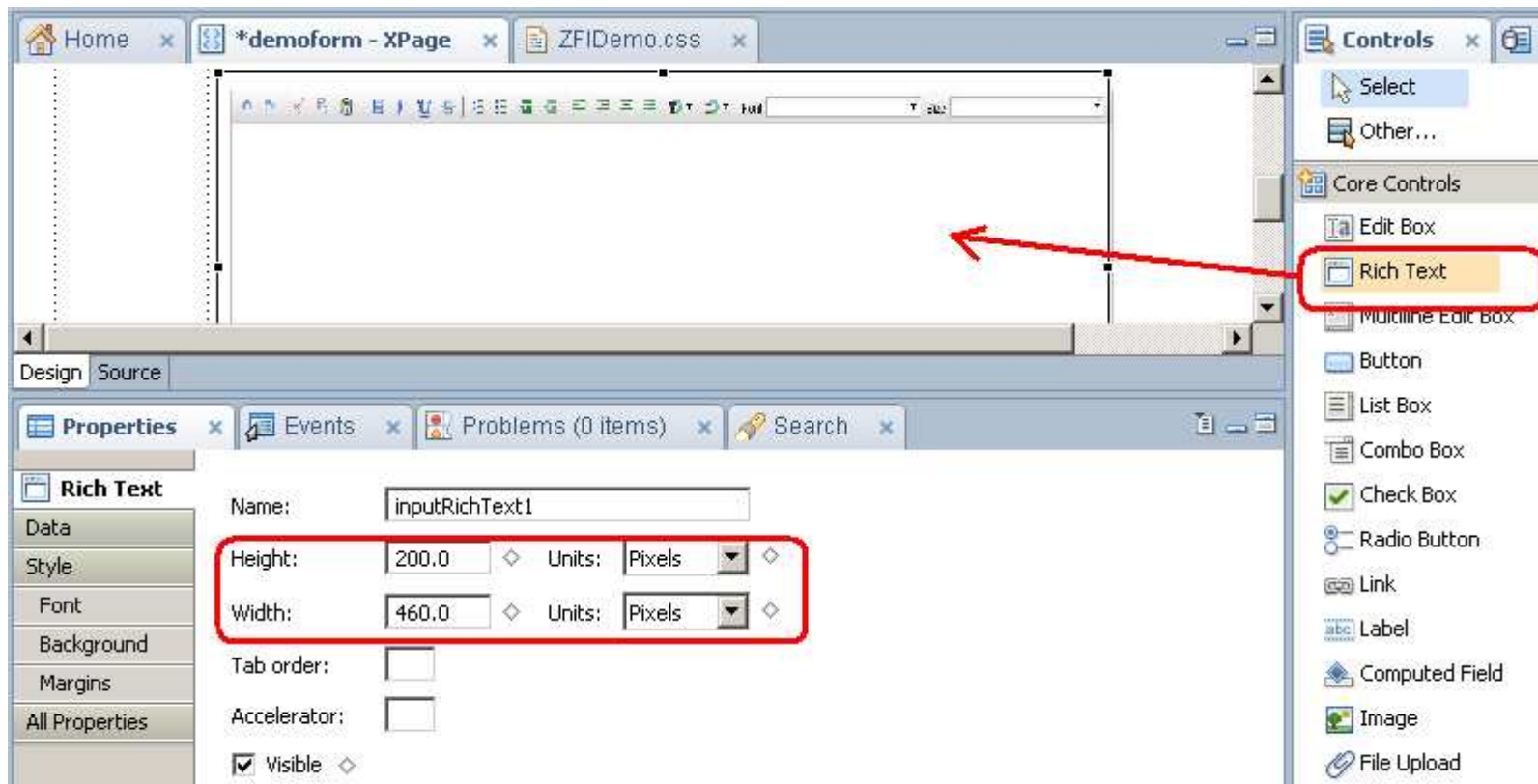

ZFI-Kurse für Entwickler

- NOEU: Notes 8.0
 - WebServices
 - Composite Applications
 - (NSFDB2)
- Neuer Kurs:
XPages with Domino Designer 8.5
 - 1 Tag Workshop

Teil 2

Andy Brunner

Notes/Domino Releases

- Version 1.0 – Dezember 1989
 - DOS 3.1, DOS 4.0, OS/2, Novell

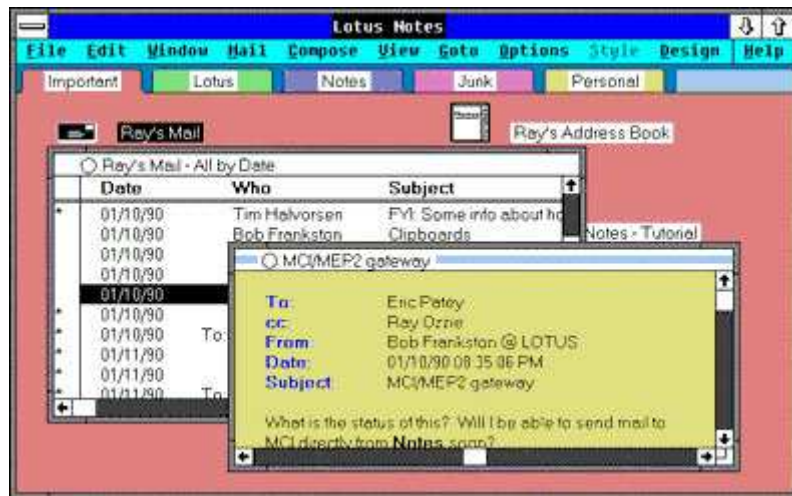

Notes / Domino Releases

- Version 6.0 – Oktober 2002
 - Server Performance / Scalability
- Version 6.5 – September 2003
 - IM Integration, DWA (Webmail)
- Version 7.0 – August 2005
 - DDM, 1024 RSA Keys, Reliability, Policies
- Version 8.0 – August 2007
 - Eclipse Client, Mehrere Client Plattformen

Notes/Domino Releases

- Version 8.5 (Januar 2009)
 - Win 2008, zLinux, Mac OS X, Ubuntu

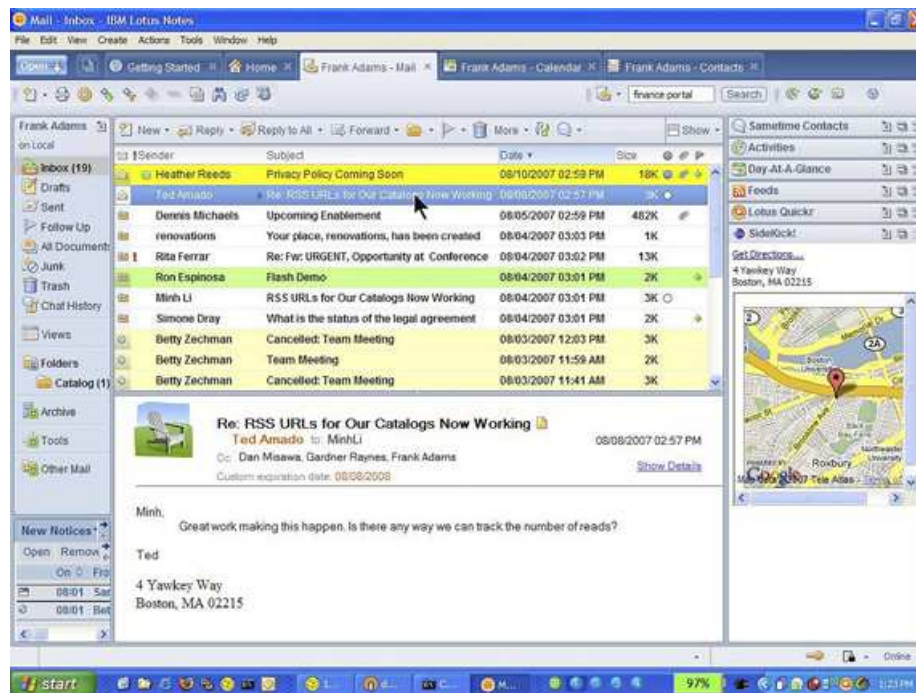

Erfolg von Lotus

- Zahlen von Bob Picciano, CEO Lotus:
- 145 Millionen Notes User
- 46'000 Kunden
- Seit 4 Jahren ständiges Wachstum, zweistellig in Q1/Q2/Q3/2008 mit 12'000 neuen Kunden
- Microsoft sagt seit Jahren: «Notes is dead» ☺

IBM Notes/Domino 8.5

- Verfügbar seit Anfang Januar 2009
- Fokus auf Performance
 - Hard-Disk Usage
 - I/O Rate
 - I/O Bandwidth
 - Usability / Servicability
- Viele kleinere Ergänzungen / Funktionen

IBM Domino 8.5 Plattformen

- MS Windows Server 2003/2008 (32/64-bit)
- Novell SUSE SLES 10 (32/64-bit)
- Red Hat RHEL 5.0/5.1 (32/64-bit)
- Sun Solaris 10 (64-bit Kernel)
- IBM AIX 5.3/6.1 (64-bit Kernel)
- IBM zLinux (64-bit)
- IBM i 5.4/6.1 (128-bit)

IBM Notes 8.5 Plattformen

- Windows:
 - XP, Vista
- Linux:
 - SUSE SLED 10, RedHat RHEL 5.2, Ubuntu 8.04
- Mac:
 - OS X 10.5.5+

IBM Domino 8.5 Features

- Dynamic Group Policies
- Domino Configuration Tuner (Domino 7.0+)
- Notes Shared Login (<> Single Signon)
- Auto-Populated Groups
- Roaming
 - Unterstützung für Standard Client
 - Auch für File-Server (Shares)

IBM Domino 8.5 Features

- Unterstützung für Windows 2008 Server
- E-Mail-Signatur neu im Mail-File auch für iNotes (mit Attachments)

Signature

F

Freundliche Grüsse
Andy Brunner

ABData, Kappelstrasse 43, CH-8002 Zürich, Tel +41 44 480 00 81, Fax +41 44 480 00 82

T ▾

Domino Configuration Tuner

- Aktualisierung der Tests aus Applikation

Select servers to scan:

<input checked="" type="checkbox"/> Server1/ABData/CH	Update List
	Select All
	Deselect All
	Scan

Domino Configuration Tuner

Lotus. Domino Configuration Tuner

Pick another report: 10.02.2009 15:50:56 CET

All Servers

Severity	Count	Percent
Critical	0	0%
Warning (High)	14	17.5%
Warning (Low)	17	21.25%
Normal	49	61.25%
Exception	0	0%

Servers Rules Severity

Domino Configuration Tuner

Server1/ABData/CH

Warning (High)

- database ODS version should be as high as possible.
- notes.ini CREATE_R8_DATABASES=1 enables the creation and upgrade of database versions to ODS 48.
- notes.ini DONT_CACHE_MONITOR_FORMULAS=1 will prevent caching of mail rule formulas to reduce memory consumption.
- notes.ini FTG_USE_SYS_MEMORY reduces memory fragmentation related to full text index searching (post 6.5.4 inclusive)
- notes.ini FT_FLY_INDEX_OFF=1 will prevent on-the-fly full text index creation thereby reducing disk I/O and CPU consumption
- notes.ini JournalLimitForwardToDomain eliminates some of the duplicate messages in the mail journaling database.
- notes.ini JournalLimitForwardToMailAddress limits journaling of messages forwarded to a forwarding address specified in a person document
- notes.ini JournalLimitForwardToSendCopyTo limits journaling of messages forwarded via a 'send copy to' mail rule.
- notes.ini LOG_MAILROUTING specifies how much logging detail the mail router sends to the server console and log file
- notes.ini NSF_BACKUP_MEMORY_CONSTRAINED limits the amount of memory used by backup applications and may prevent a server crash
- notes.ini SERVER_NAME_LOOKUP_NO_UPDATE can prevent unnecessary

Status:  One or more databases have not been upgraded to the latest available ODS.

Server:  Server1/ABData/CH running Domino 8.5 on Windows/XP 5.1 Intel

Severity:  Warning (High)

Explanation

Eventually, all active databases should be upgraded to the latest ODS version supported by the hosting Domino server. In general, the higher the ODS version, the better the server will perform. This is not an absolute best practice because relatively small, inactive databases will have a smaller influence on server performance. Therefore, it may not necessary to upgrade every single database to the latest ODS.

Database upgrade to ODS 48 can only happen if NOTES.INI includes CREATE_R8_DATABASES=1 for Domino 8 and 8.5.

Database upgrade to ODS 51 can only happen if NOTES.INI includes CREATE_R85_DATABASES=1 for Domino 8.5.

Recommendations

Upgrade existing databases as necessary via 'compact -c <database file name>'. Doing so will allow Domino to take advantage of various features associated with the latest ODS version.

Databases (5 reported)

Links & References

[Best Practice: The ODS for a given database should be upgraded to the latest ODS version supported by the hosting Domino server](#) (Source: Domino Wiki)

Datenbank Komprimierungen

- LZ1 Compression (Domino 6.5+)
- Design Compression (Domino 8.0+)
- Data Compression (Domino 8.0.1+)

<input type="checkbox"/>	Disable transaction logging
<input type="checkbox"/>	Don't support specialized response hierarchy
<input checked="" type="checkbox"/>	Use LZ1 compression for attachments
<input type="checkbox"/>	Don't allow headline monitoring
<input checked="" type="checkbox"/>	Allow more fields in database
<input checked="" type="checkbox"/>	Support Response Thread History
<input type="checkbox"/>	Don't allow simple search
<input checked="" type="checkbox"/>	Compress database design
<input checked="" type="checkbox"/>	Compress document data
<input type="checkbox"/>	Disable automatic updating of views
<input type="checkbox"/>	Disable export of view data

=> Load Compact -C -ZU -n -v

DAOS

- Domino Attachment and Object Service
- Kein Shared-Mail (!)
- Auslagerung der Anhänge (Keine Redundanzen mehr)
- Anhänge werden komprimiert und verschlüsselt (Server ID)

DAOS

- Grosse Harddisk Platzersparnis (30-70%)
- Entlastung der Server-Prozesse (Compact, Indexer)
- Reduzierte Backupzeiten (kleinere NSF, statischere Attachments)
- Transaction Log muss aktiv sein
- ODS Version 51
 - Notes.Ini: Create_R85_Databases=1

Backup mit DAOS

- Zuerst normaler Backup DAOS Verzeichnis (NLO Anhänge)
- Danach NSF Backup (Full / Incremental)

=> Load Compact -C -daos on

ID Vault

- Vollständiges Management der ID Dateien
- Gesteuert durch Security Policy
- Repository (mit Harvesting aller IDs)
- Password Recovery (Optional durch User)
- Synchronisation bei mehreren ID Dateien
- Voraussetzung: Notes 8.5+ Client

ID Vault

Basics | Password Management | Execution Control List | Keys and Certificates | Signed Plug-ins | Portal Server | ID Vault

ID Vault Options:		How to apply this setting:
Assigned vault:		<input type="checkbox"/> Don't set value
Forgotten password help text:	Falls Sie das Passwort vergessen haben, wenden Sie sich bitte an Andy Brunner (+41 44 480 00 81). If you have forgotten your password, please contact Andy Brunner (+41 44 480 00 81).	<input type="checkbox"/> Don't set value
Enforce password change after password has been reset:	Yes	<input type="checkbox"/> Don't set value
Automatic ID Downloads:		How to apply this setting:
Allow automatic ID downloads:	Yes	<input type="checkbox"/> Don't set value
Allow ID downloads for:	1 days 0 hours	<input type="checkbox"/> Don't set value
ID download authorization failure message:	<div style="border: 1px solid gray; height: 80px;"></div>	

- ▼ Tools
- ▶  People
- ▶  Groups
- ▼  ID Vaults
- Reset Password...
- Set ID Download Count...
- Extract ID From Vault...
- Password Reset Authority...

IBM Lotus iNotes

- Neuer (alter) Name für HTTP Zugriffe auf Mail Webmail / Domino Web Access (DWA)
- Browser: Full Mode & Lite Mode (seit 8.0.1)
- iPhone: UltraLite Mode (seit 8.0.2)

IBM Lotus iNotes Ultralite

IBM Lotus iNotes Ultralite

Sie können diese HTML nicht lesen? Beantragen Sie zukünftig die E

IBM Lotus iNotes Ultralite

IBM Lotus Symphony 1.2.1

- Gratis Office Suite (basierend auf OpenOffice und Eclipse)
 - Dokument
 - Tabellenkalkulation
 - Präsentation
- Verfügbare Plattformen:
 - Windows
 - Linux (RedHat, SUSE, Ubuntu)
 - Mac OS X

IBM Lotus Symphony 1.2.1

- Verfügbar in 28 Sprachen
- Erweiterbar über Plugins
(z.B. SharePoint, Quickr, HTML2ODS,
Scanning, Rebranding)
- Gratis download von
<http://symphony.lotus.com>

IBM Lotus Symphony 1.2.1

Demo

IBM Lotus Traveler 8.5

- Push Mail, Kalender, Aufgaben, Notizen und Kontakte
- Gratis für bestehende Notes Kunden
- Möglicher Ersatz für 08/15 Blackberry User
- Unterstützte Domino Plattform:
 - Windows 32/64 (2003/2008)
- Unterstützte PDA Plattformen:
 - Windows Mobile 5, 6.0 und 6.1
 - Symbian S60 (Nokia)

IBM Lotus Traveler 8.5

- Standard SSL oder VPN mit IBM Lotus Mobile Connect
- Domino Server Policies (Device Management)
- Remote Wipe-out
- Verschlüsselung und Signatur (mit User-ID in Mailfile)
- Unterstützung für 10 Sprachen auf PDA

IBM Lotus Traveler 8.5

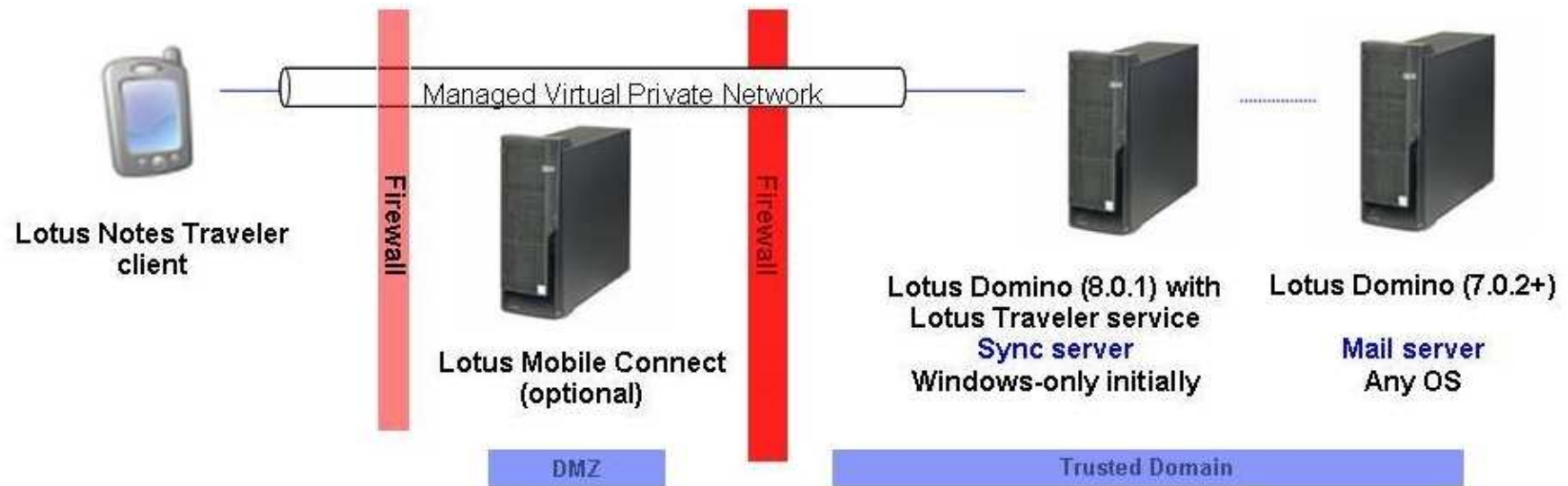

IBM Lotus Traveler 8.5

Lotus Traveler [Navigation icons] [ok]

Select the applications you would like to sync.

Applications

- Mail
- Calendar
- Contacts
- Notes
- Tasks

Send outgoing data immediately

Data Replacement

Server Sync Alerts Mail Filters Other [Left] [Right]

[Navigation icons]

Calendar [Navigation icons] [ok]

Linda Cline/Cambridge/Renovations [Bell icon]

Special Forecast Discussion
Toll-free: 800-555-5555

4:00p-5:30p Thu, 9/13/2007

Attendees:

Reply [Navigation icons] Menu

IBM Lotus Traveler 8.5

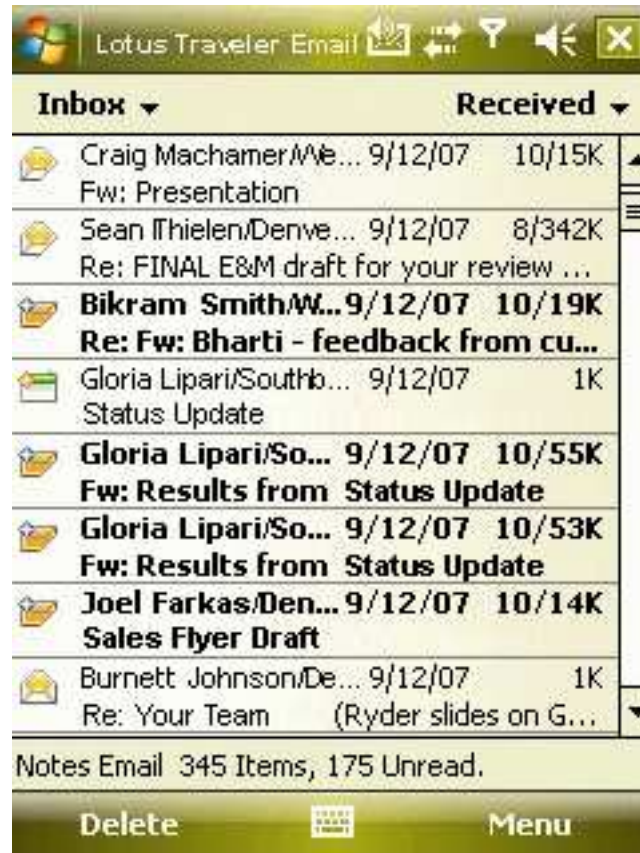

Lotus Traveler Email

Inbox ▾ **Received** ▾

	Craig Machamer/We...	9/12/07	10/15K
	Fw: Presentation		
	Sean Thielen/Denve...	9/12/07	8/342K
	Re: FINAL E&M draft for your review ...		
	Bikram Smith/W...	9/12/07	10/19K
	Re: Fw: Bharti - feedback from cu...		
	Gloria Lipari/Southb...	9/12/07	1K
	Status Update		
	Gloria Lipari/So...	9/12/07	10/55K
	Fw: Results from Status Update		
	Gloria Lipari/So...	9/12/07	10/53K
	Fw: Results from Status Update		
	Joel Farkas/Den...	9/12/07	10/14K
	Sales Flyer Draft		
	Burnett Johnson/De...	9/12/07	1K
	Re: Your Team (Ryder slides on G...		

Notes Email 345 Items, 175 Unread.

Delete Menu

Lotus Traveler Email

To: [Shawne Jones/Westford/Renovations](#)
[Tara Powers/Boston/Renovations](#)
[Kevin Southern/Denver/Renovations](#)

Cc: [Michael Sloan/Westford/Renovations](#)
[Debra Smith/Westford/Renovations](#)

Sent: Wednesday, September 12, 2007
8:32 PM

High Importance

[Amy Coleman/Southbury/Renovations](#)
**Renovations web page - mock-up
with draft text**

Shawne, here is a chart showing a
mock-up of the Renovations web page --
including draft text for the main copy.

Reply Menu

IBM Lotus Traveler 8.5

- Client Installation über Browser, Bluetooth, ActiveSync, Infrarot, Storage-Card oder E-Mail Attachment

Lotus Notes Traveler User Home Page

[Home Page Login](#)

Lotus Notes Traveler Client Download

[Windows Mobile 5.0 Pocket PC](#)

[Windows Mobile 5.0 Smart Phone](#)

[Windows Mobile 6.0/6.1 Pocket PC](#)

[Windows Mobile 6.0/6.1 Smart Phone](#)

[Nokia Series 60](#)

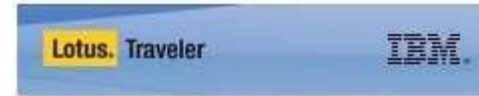

Windows Mobile 6.0 Pocket PC:

[German \(DE\)](#)

[English \(EN\)](#)

[Spanish \(ES\)](#)

[French \(FR\)](#)

[Italian \(IT\)](#)

[Japanese \(JA\)](#)

[Korean \(KO\)](#)

[Brazilian Portuguese \(PT\)](#)

[Traditional Chinese \(TW\)](#)

[Simplified Chinese \(ZH\)](#)

IBM LotusLive

- Plattform für IBM Software-as-a-Service «SaaS» aka «The Cloud»
 - LotusLive Engage
 - LotusLive Connections
 - LotusLive Meetings
 - LotusLive Events
 - LotusLive iNotes
 - LotusLive Notes

IBM LotusLive

- Zielmarkt: Firmen von 5 – 5000 Benutzer
- Gratis-Trial unter <http://LotusLive.Com>

Post-8.5

- Domino: Directory Independence (LDAP, AD) für Personen und Gruppen
- Traveler: Unterstützung für Exchange ActiveSync Protokoll (2009)
- Notes: Sidebar Plugin für Aufgaben und Aktivitäten (8.5.1, 2Q2009)
- Sametime 8.5 (2Q2009)
- SPNEGO MS Single Sign-on (2009)

Domino 8.5 HF1

- Hotfix 1 verfügbar (AdminP Rename User, KnowledgeBase #1351645)
- Download über <http://www-933.ibm.com/support/fixcentral>

ZFI Kurse für Administratoren

- Einstieg Administratoren Kurs 8
- Standard Update-Kurs von 6/7 auf 8
- Beide Kurse mit Änderungen der jeweils aktuellsten Version, z.B. 8.5

Herzlichen Dank !

Fragen ?

ABData
IT Consulting and Engineering

notesnet.ch

Andy.Brunner@ABData.CH

bodo.wetzel@p-coa.ch

Lotus. software

notesnet.ch